

SCHEDULE OF JOINERY

- D - 3'0" x 7'0" - T.M. FRAME - FLUSH DOOR
- D₁ - 4'0" x 7'0" - " " " (TWO LEAVES)
- D₂ - 2'6" x 7'0" - " " " WITH ALU-SHIFT HANDLE
- D₃ - 6'0" x 7'0" - " " " GLAZED DOOR - (TWO LEAVES)
- W - 4'0" x 4'6" - T.M. GLAZED WINDOW - WITH 4 SHUTTERS AND GRILLE
- W₁ - 6'0" x 4'6" - " " " WITH 6 SHUTTERS
- W₂ - 3'0" x 4'6" - " " " " " "
- W₃ - 6'0" x 10'6" - T.M. GLAZED WINDOW - PART OPENABLE AND PART FIXED - WITH GRILLE
- F₆ - 7'9" x 3'0" - T.M. FRAME FIXED GLAZING
- V_{4A} - 6'0" x 2'0" - T.M. GLAZED CENTRE HING VENTILATOR
- V₁ - 3'0" x 2'0" - T.M. GLAZED CENTRE HING VENTILATOR
- V₂ - 4'0" x 2'0" - T.M. GLAZED " " " "
- V₃ - 4'0" x 2'0" - " " " VENTILATOR WITH GRILLE
- V₄ - 6'0" x 2'6" - " " " (3 ")
- V₅ - 3'0" x 2'0" - " " " "
- V₆ - 1'0" x 2'0" - " " " "
- V_{3A} - 4'0" x 2'6" - " " " WITH AC PROVISION
- V₇ - 2'0" x 2'0" - " " " WITH GRILLE

SATYA NILAYAM
 LATTICE BRIDGE ROAD - THIRUVANMIYUR.
 EXTENSION TO LIBRARY AND ADMINISTRATION BLOCK (S No. 78/2 I.G. No. 74/84)
 WORKING DRAWING
 BASEMENT, GROUND FLOOR & FIRST FLOOR PLANS, ELEVATION & SECTION
 SCALE - 1" = 8'0" DATE - 21-4-87
 DRAWN - SRAVICHANDRAN

CONSULTING ARCHITECT
 P. RECTOR
 SATYU HEARER ROAD
 CHENNAI - 600 015
 ALEX R.V. CHARLESON
 602, MOUNT ROAD, CHENNAI - 600 002
 CONSULTING ENGINEERS
 SUMATHY ENTERPRISES

ROVED
 Subject to the conditions in this office order
 No. 4267/1979 Dt. 5/8/79
 FOR MEMBER SECRETARY
 MOPCL
 MADRAS

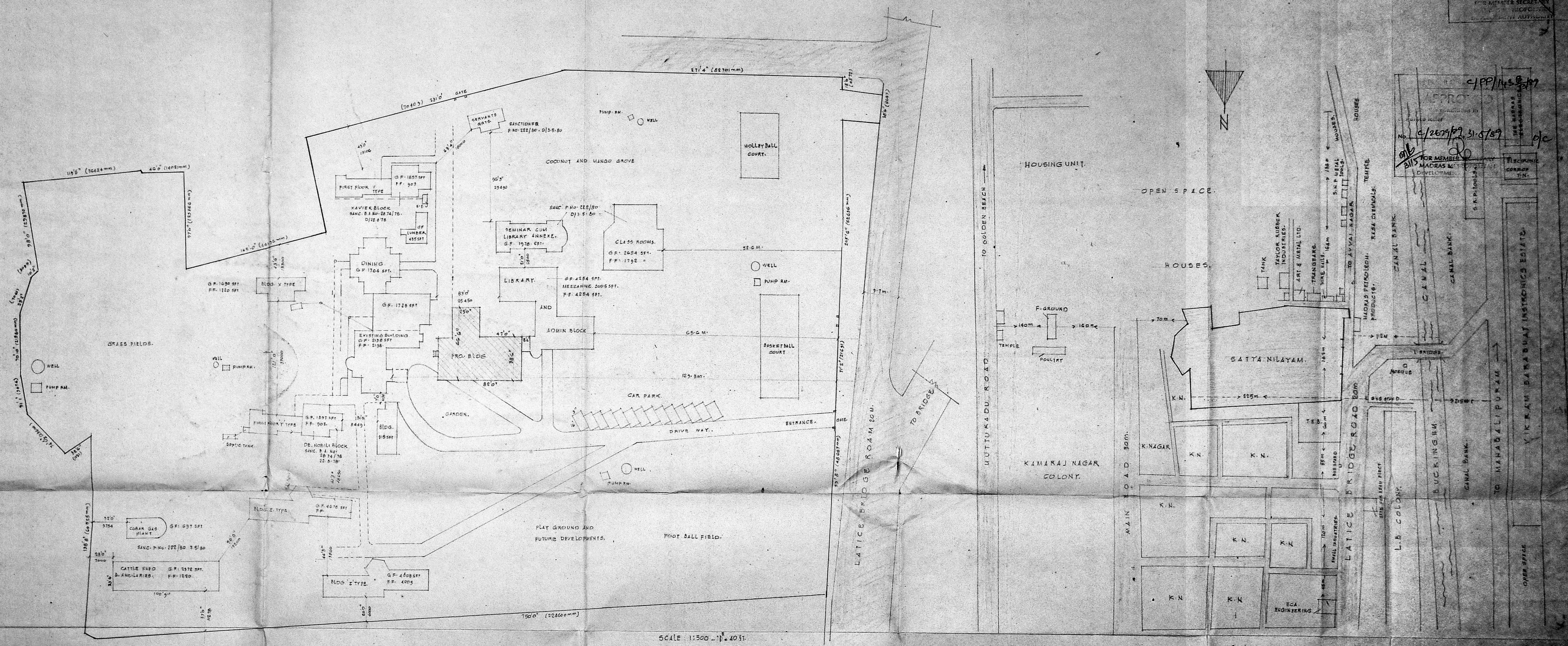

SCALE: 1:500 = 1" = 40'

SCALE: 1CM = 25M

SATYA NILAYAM AT LATTICE BRIDGE ROAD THIRUVANMIYUR

S.No. 78/2, T:6, no 79/814.

AREA OF PLOT
 EXISTING BLDGS.
 PROPOSED BLDGS.

SFT.	SM.
348460	32388.67
50826	4686.38
3050	285.46

SITE AND KEY PLANS
 EX. BLDGS. [Symbol] PROPOSED [Symbol]
 ROAD [Symbol] BOUNDARY [Symbol]

OWNER

Prasanna
 PROJECTOR
 SACRED HEART COLLEGE
 SATYA NILAYAM
 65 Lattice Bridge Road,
 MADRAS-600 041.
 CLASS I LICENSED SURVEYOR
 CORPORATION OF MADRAS
 L SURVEYOR No. 60, Valluvar Road,
 ANNAMALAI, MADRAS-108

Uthmaniyah
 V. SRINIVASALU, L.C.E.
 Asst. Executive Engineer (Road)
 Consulting Civil Engineer,
 REGD. No. 270.
 CLASS I LICENSED SURVEYOR
 CORPORATION OF MADRAS
 L SURVEYOR No. 60, Valluvar Road,
 ANNAMALAI, MADRAS-108